

Patient report

Bio-Rad DATE: 01/26/2019
D-10 TIME: 12:23 PM
S/N: #DJ4I016123 Software version: 4.20-2
Sample ID: 10379589
Injection date 01/26/2019 12:23 PM
Injection #: 15 Method: HbA1c
Rack #: --- Rack position: 7

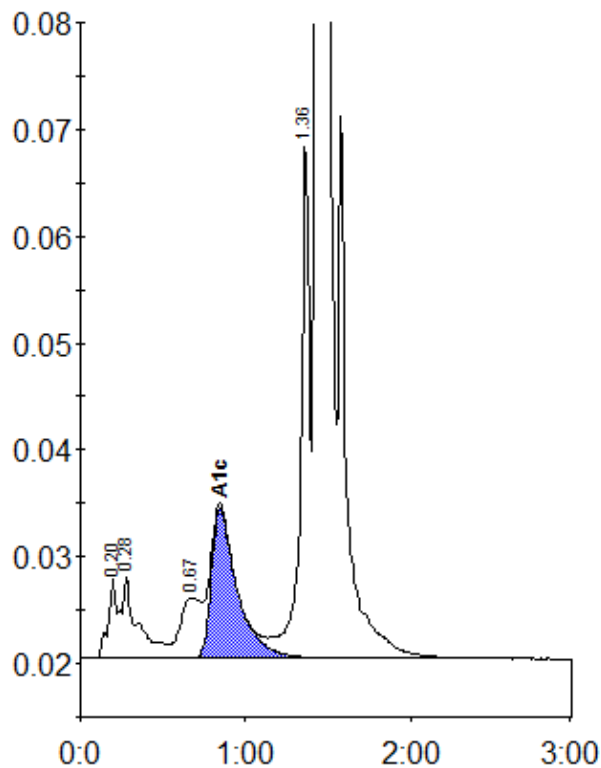

Peak table - ID: 10379589

Peak	R.time	Height	Area	Area %
A1a	0.20	7532	25726	0.9
A1b	0.28	7682	54046	1.8
LA1c/CHb-1	0.67	5576	48463	1.6
A1c	0.84	14045	152432	6.7
P3	1.36	49034	185974	6.2
A0	1.43	775237	2555812	84.6
Total Area:	3022453			

Concentration:	%
A1c	6.7